A-Core Container

Outdoor power supply achievement rate

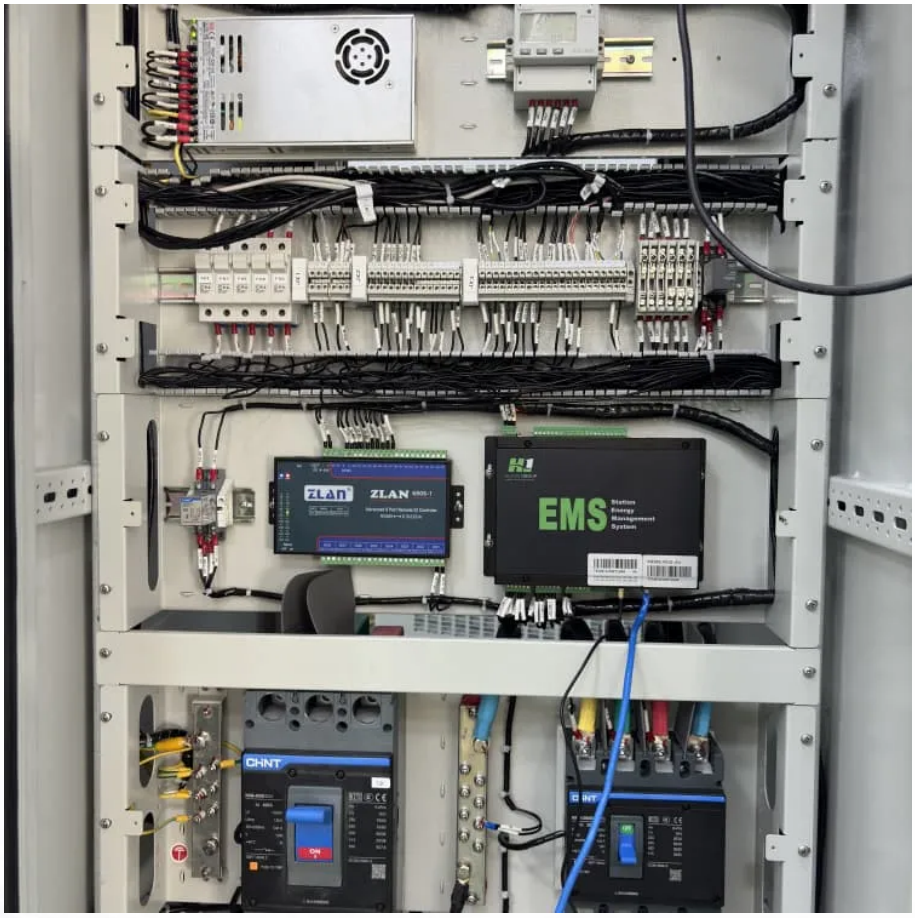

Overview

The achievement rate – measuring how consistently a system meets its designed performance targets – directly impacts operational costs and environmental sustainability. Recent data shows: "A 5% improvement in achievement rate can reduce energy waste equivalent to powering 150 homes.

The achievement rate – measuring how consistently a system meets its designed performance targets – directly impacts operational costs and environmental sustainability. Recent data shows: "A 5% improvement in achievement rate can reduce energy waste equivalent to powering 150 homes.

The Outdoor Power Supply Market Size was valued at 5.4 USD Billion in 2024. The Outdoor Power Supply Market is expected to grow from 5.74 USD Billion in 2025 to 10.5 USD Billion by 2035. The Outdoor Power Supply Market CAGR (growth rate) is expected to be around 6.2% during the forecast period.

Outdoor Power Supply by Application (Online Sales, Offline Sales), by Types (Below 500wh, 500 to 1000wh, Above 1000wh), by North America (United States, Canada, Mexico), by South America (Brazil, Argentina, Rest of South America), by Europe (United Kingdom, Germany, France, Italy, Spain, Russia.

The U.S. outdoor power equipment market size was valued at USD 12.89 billion in 2023 and is anticipated to grow at a CAGR of 6.7% from 2024 to 2030. The growing demand for landscaping services among American households and commercial establishments is a major factor driving industry growth. The.

The Outdoor Power Supply market is experiencing rapid growth driven by the increasing demand for reliable and efficient power solutions in outdoor environments. Outdoor power supplies play a critical role in providing electricity to various applications such as outdoor events, construction sites.

The global outdoor power supply market size was valued at approximately USD 2.78 billion in 2024 and is expected to reach USD 33.79 billion by 2033,

growing at a compound annual growth rate (CAGR) of about 32% from 2025 to 2033. Tiny motors or small engines power outdoor power equipment. Outside.

Outdoor Power Supply Market size is estimated to be USD 7.5 Billion in 2024 and is expected to reach USD 12.3 Billion by 2033 at a CAGR of 6.5% from 2026 to 2033. The Outdoor Power Supply Market encompasses a variety of products designed to provide electrical power in outdoor settings, crucial for. Why is outdoor power equipment so popular?

The current trends of remote and hybrid working models, as well as flexible working hours among businesses in the U.S., have ensured that people have more free time on their hands to indulge in gardening and landscaping, thus strengthening the U.S. market demand for outdoor power equipment.

Who makes outdoor power equipment?

The U.S. market for outdoor power equipment is populated with several global and country manufacturers, leading to a high frequency of product launches. For instance, in February 2023, Ariens, a brand of AriensCo, launched the RAZOR walk-behind mower.

What are the different types of outdoor power equipment?

There is a significant demand for different types of outdoor power equipment such as lawn mowers, chainsaws, and blowers among the U.S. population, due to which companies are increasingly focusing on launching advanced products in the market.

Is there a threat to outdoor power equipment?

The threat of substitutes is very low, as outdoor power equipment are undergoing technological developments to further improve their functioning and efficiency. The end-user base is significantly large, consisting of both households and commercial establishments.

Do outdoor power equipment run on batteries?

Outdoor power equipment that run on batteries offer benefits such as zero fuel usage, zero engine exhaust generation, and much lower noise when compared to gas-powered equipment. As a result, modern homeowners looking to contribute to better environment health are major buyers of such products.

Outdoor power supply achievement rate

Contact Us

For catalog requests, pricing, or partnerships, please visit:
https://www.a-core.pl